



Maryland SoccerPlex

FALL 2009 ADULT FLAG FOOTBALL (8 V 8)

<u>League</u>	<u>Starts</u>	<u>Day</u>	<u>Time</u>	<u>Cost</u>
<i>Coed Open</i>	<i>Sept 25</i>	<i>Fridays</i>	<i>7:30pm - 10:30pm</i>	<i>\$775.00</i>
<i>Men's Open</i>	<i>Sept 25</i>	<i>Fridays</i>	<i>7:30pm - 10:30pm</i>	<i>\$775.00</i>
<i>Individual Players</i>				<i>\$ 75.00</i>

League Includes:

- 8 Games
- 3 Referees
- Up to 18 players on a roster

*“For those who have
only played on grass,
the turf is like
heaven”*

All games played on state-of-the-art synthetic turf fields at the MD SoccerPlex

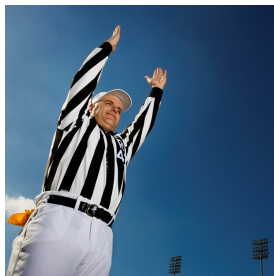

**For more information, or to register
Visit: www.mdsoccerplex.org
or call 301-528-1480**

REGISTER NOW, SPACE IS LIMITED



FALL 2009 FLAG FOOTBALL - REGISTRATION FORM

PLEASE PRINT CLEARLY

Please complete form and mail with payment to the Discovery Sports Center

18031 Central Park Circle, Boyds, MD 20841

301-528-1480 / Fax: 301-540-4276 / www.discoverysportscenter.org

League Type: (circle)

Coed

Men's Open

Team Name: _____

Captain Information:

Name: _____

Address: _____

City: _____ State: _____ Zip Code: _____

Home Phone: _____ Work Phone: _____

Cell Phone: _____ Fax: _____

Email: (mandatory) _____

Co-Captain Information:

Name: _____

Address: _____

City: _____ State: _____ Zip Code: _____

Home Phone: _____ Work Phone: _____

Cell Phone: _____ Fax: _____

Email: (mandatory) _____

Payment Information: \$ 775.00 per team.

Teams must submit one payment. Fee includes all appropriate referee fees & tax.

Refund Policy-\$50 non-refundable administration fee.

Credit Card: (Circle one) Visa MasterCard

Card Number: _____ Exp. _____ Amt: _____

V-Code (3 digit # on back of card) _____ Zip Code _____

Signature of Card Holder: _____

Check: (Made payable to Discovery Sports Center) Number: _____ Amt: _____

Cash: All cash payments must be made in person

Special Notes:

- Teams must submit one payment. You must submit full payment with completed registration form to secure a slot in the league.
- Before your team's first game, a complete roster and DSC waiver forms must be submitted for each team member. The appropriate forms will be available online for download.
- Players must be able to provide proof of age upon request.
- Players may only be rostered and play on one team in the same league.
- Teams consist of 8 field players. For coed teams, a minimum of 2 females must be on the field at all times.
- Teams may carry up to 18 players on the roster.